



KINDER MISSION's goal is to efficiently utilize the time after school to complete homework, emphasize and strengthen German language skills — freeing up valuable time with your family.

Part of the proceeds benefit the German programs at the Albert Einstein Academy.

GERMAN

AFTER-SCHOOL SERVICE

FOR ALL AEA **K-5** STUDENTS

LOCATION

on AEA Elementary Campus and Learning Center

TIME

STARTING: AUGUST 22nd, 2022

Mondays – Fridays: 2:30 – 5:30pm

Wednesdays: 12:00 – 5:30pm

PROGRAM

- » German homework support
- » German reading support
- » Support to improve conversational skills
- » Support with math and other homework, if time permits
- » 5th-Graders DSD preparation support: writing, reading, comprehension help
- » Focus on AEA curriculum
- » Work with your child in a small group
- » Games in German, limited German TV-Episodes
- » Physical activities on certain days



CONTACT

Eva 619.405.2561

eva@kindermission.com

info@kindermission.com

KinderMission.com

ENROLL NOW!

Registration on back

MONTHLY RATES

2022 / 2023

Enrollment Fee: \$30 non-refundable

Re-enrollment Fee: \$20 non-refundable

Rates include early dismissal days, snacks & supplies

- Fee must be paid by 1st of the month otherwise a late fee of \$5 will be applied for each day late
- Discounts available for low income families (proof required)
- Second child discount: 10% for equal or lesser tuition of siblings

Month	2 Days	3 Days	4 Days	5 Days	only Fridays
AUG 22	\$114	\$155	\$173	\$191	\$51
SEPT 22	\$305	\$411	\$460	\$508	\$204
OCT 22	\$362	\$482	\$542	\$603	\$241
NOV 22	\$257	\$345	\$387	\$430	\$172
DEC 22	\$239	\$317	\$358	\$397	\$158
JAN 23	\$213	\$285	\$318	\$354	\$143
FEB 23	\$275	\$365	\$411	\$458	\$182
MAR 23	\$323	\$431	\$484	\$539	\$216
APR 23	\$215	\$286	\$322	\$358	\$143
MAY 23	\$287	\$383	\$431	\$453	\$191
JUN 23	\$237	\$315	\$354	\$394	\$157



GERMAN AFTER-SCHOOL SERVICE

Eva 619.405.2561

info@kindermission.com | www.kindermission.com

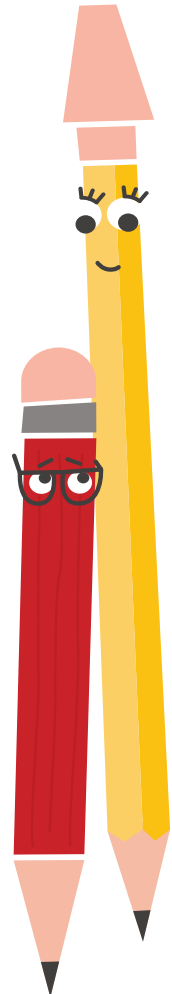

ENROLLMENT (Fee \$30, Re-enrollment: \$20, non-refundable)

Please put the Enrollment form along with a check made out to Kinder Mission in the mailbox in the AEA office. Or email Enrollment form to info@kindermission.com.

Name of Child _____ Grade _____ Teacher _____

Contact Person _____

Email _____ Phone Number _____

Enrolling Days 2 Days 3 Days 4 Days 5 Days only Friday

Which Days? _____ Mo-Fr _____ Fr _____

1-1 Private Lessons Preferred Time _____
 Private Tutoring on Saturdays/Sundays Subjects German Math Other _____

STARTING DATE _____

The following people are allowed to pick up my child:

Pick-up Person ① _____ Phone Number _____

Pick-up Person ② _____ Phone Number _____

Pick-up Person ③ _____ Phone Number _____

- I permit KINDER MISSION to transport my child to parks and field trips and to walk through the neighborhood.
- I permit my child to play on the AEA campus and AEA playground under supervision.
- My child is allergic to: _____
Please send more details to info@kindermission.com
- I grant permission to take pictures and recordings of my child for marketing purposes of KINDER MISSION
- I acknowledge that only the parents and above mentioned adults with a Brightwheel password are allowed to sign in or out my child. Otherwise KINDERMISSION will not release my child to leave the class and I may have to pay additional fees for extended care service.
- I acknowledge that a late pickup fee of \$2 per minute will be charged.
- I acknowledge that a 30 day notice is required for cancellation and changes.
- I acknowledge that KINDERMISSION can't guarantee the days of enrollment due to student ratio.
- I acknowledge that I have to pay the full tuition fee without prorated credits in case of changes and cancellation.
- I acknowledge that make-up days, discounts for missing days and refunds due to closures are not possible.
- I acknowledge that KINDERMISSION has the right to terminate the agreement at any time under certain circumstances.
- I acknowledge that KINDERMISSION contractor and staff are not permitted to privately tutor KINDERMISSION students.
- I acknowledge that we are operating under the Covid-19 rules, regulations and restrictions. Changes can be made accordingly to State & Federal laws without a notice.

Sign

Relationship to Child

Date